

Patient report

Bio-Rad DATE: 04/02/2019
D-10 TIME: 05:13 PM
S/N: #DJ4I016123 Software version: 4.20-2
Sample ID: 10396233
Injection date 04/02/2019 05:03 PM
Injection #: 40 Method: HbA1c
Rack #: --- Rack position: 2

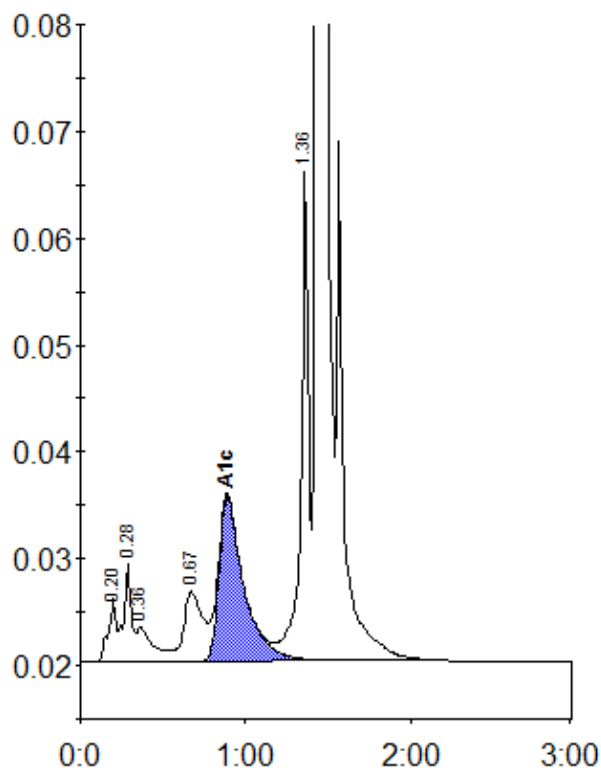

Peak table - ID: 10396233

| Peak | R.time | Height | Area | Area % |
|-------------|--------|--------|---------|--------|
| A1a | 0.20 | 5835 | 19139 | 0.8 |
| A1b | 0.28 | 9165 | 29699 | 1.3 |
| Unknown | 0.36 | 3245 | 22193 | 1.0 |
| LA1c/CHb-1 | 0.67 | 6501 | 51833 | 2.3 |
| A1c | 0.89 | 15405 | 160544 | 9.6 |
| P3 | 1.36 | 46137 | 149228 | 6.6 |
| A0 | 1.44 | 603007 | 1833111 | 80.9 |
| Total Area: | | | 2265747 | |

| | |
|----------------|-----|
| Concentration: | % |
| A1c | 9.6 |